The BANNISTER

2,400 Total Square Feet

3 Bedroom, 3 1/2 Bath

The LAKESIDE VILLAGE of BYRON

Your guests are sure to appreciate the optional guest home or bunk home you can choose to add to your property. But you should still expect them all to gather here for big meals. After all, a covered entry, a lofted hallway, hardwood and tile flooring, a built-in fireplace, 10-foot ceilings, and a beautiful, open floorplan make the 2,400 square foot Bannister an ideal place to entertain family and friends. An open railing over the Great Room adds to the feeling of volume, and the Master Bedroom is on the first floor, which gives the two second floor bedrooms – each with an en suite bathroom – maximum privacy. Throughout the home, custom millwork and built-ins add both convenience and charm.

The Village of Byron reserves the right to make changes or modifications to plans, elevation, specifications, square footage, materials , features and colors without notice. Prices and product availability are subject to change. All renderings are artist's conceptions and are not to scale.

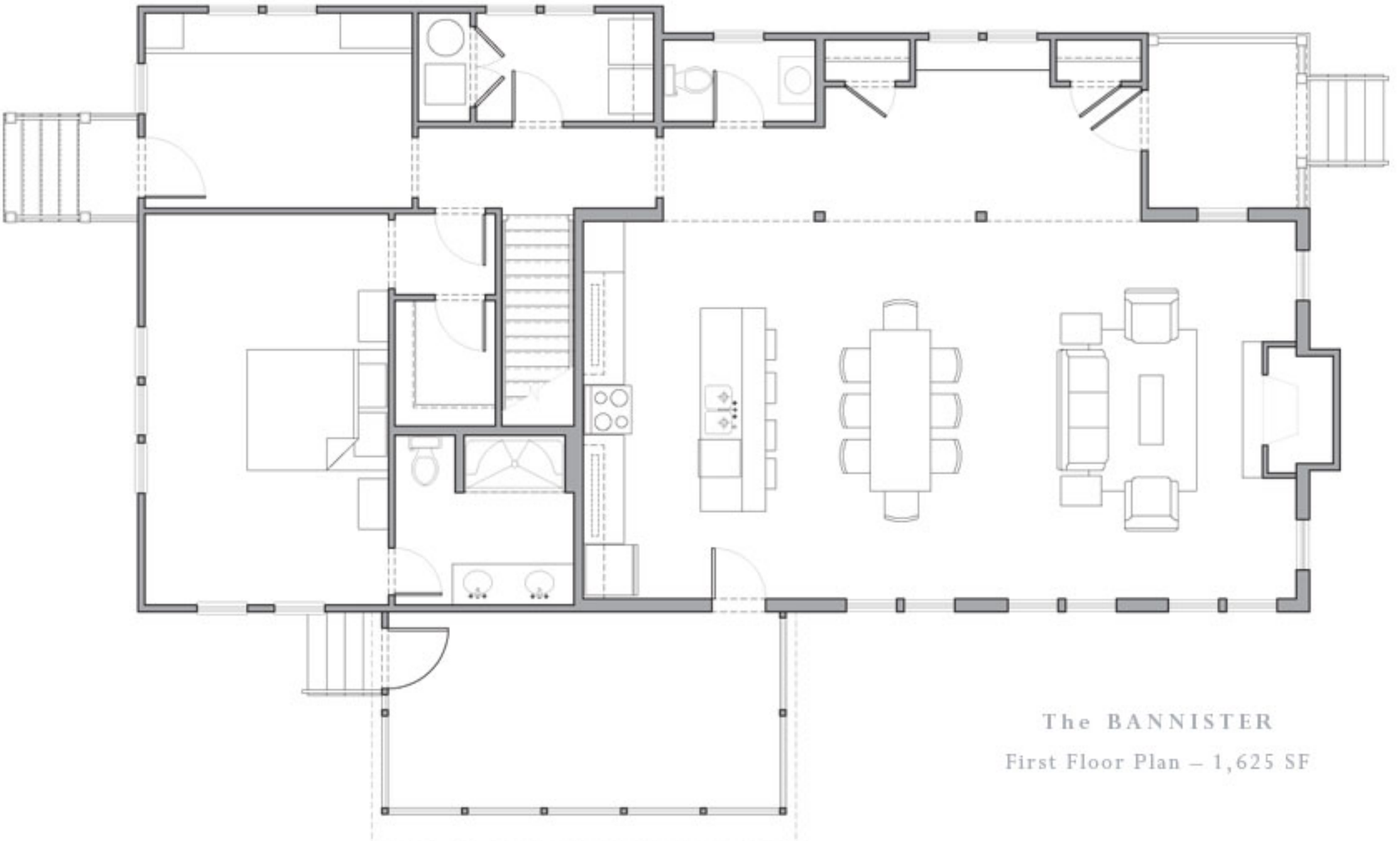

The BANNISTER

First Floor Plan – 1,625 SF

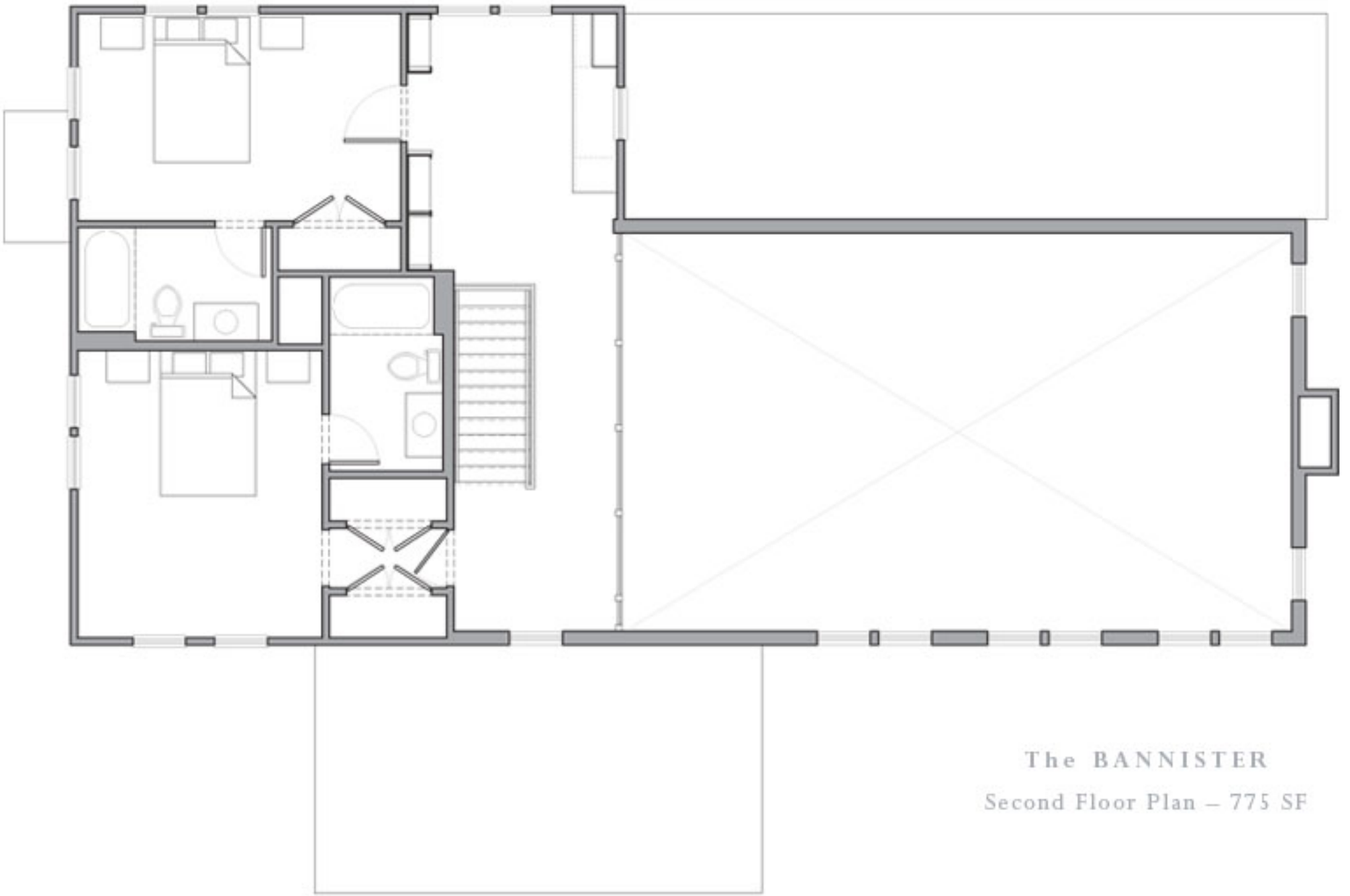

The BANNISTER

Second Floor Plan – 775 SF

The BANNISTER

Front Flevation

The BANNISTER

Back Flevation

The BANNISTER

Left Flevation

The BANNISTER

Right Flevation

The BANNISTER

T.V. Cabinet Flevation

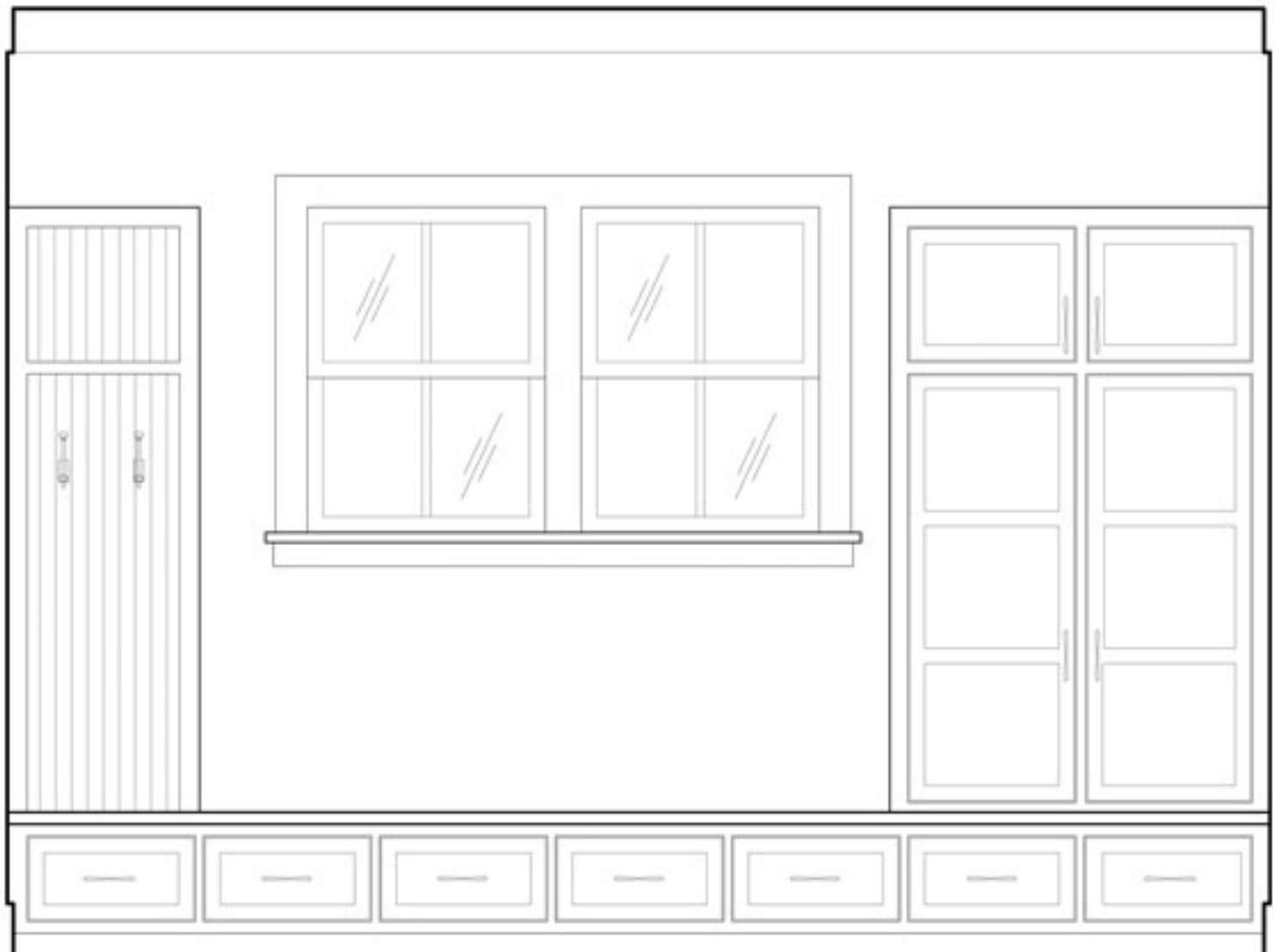

The BANNISTER

Rear Entry Built-In Elevation

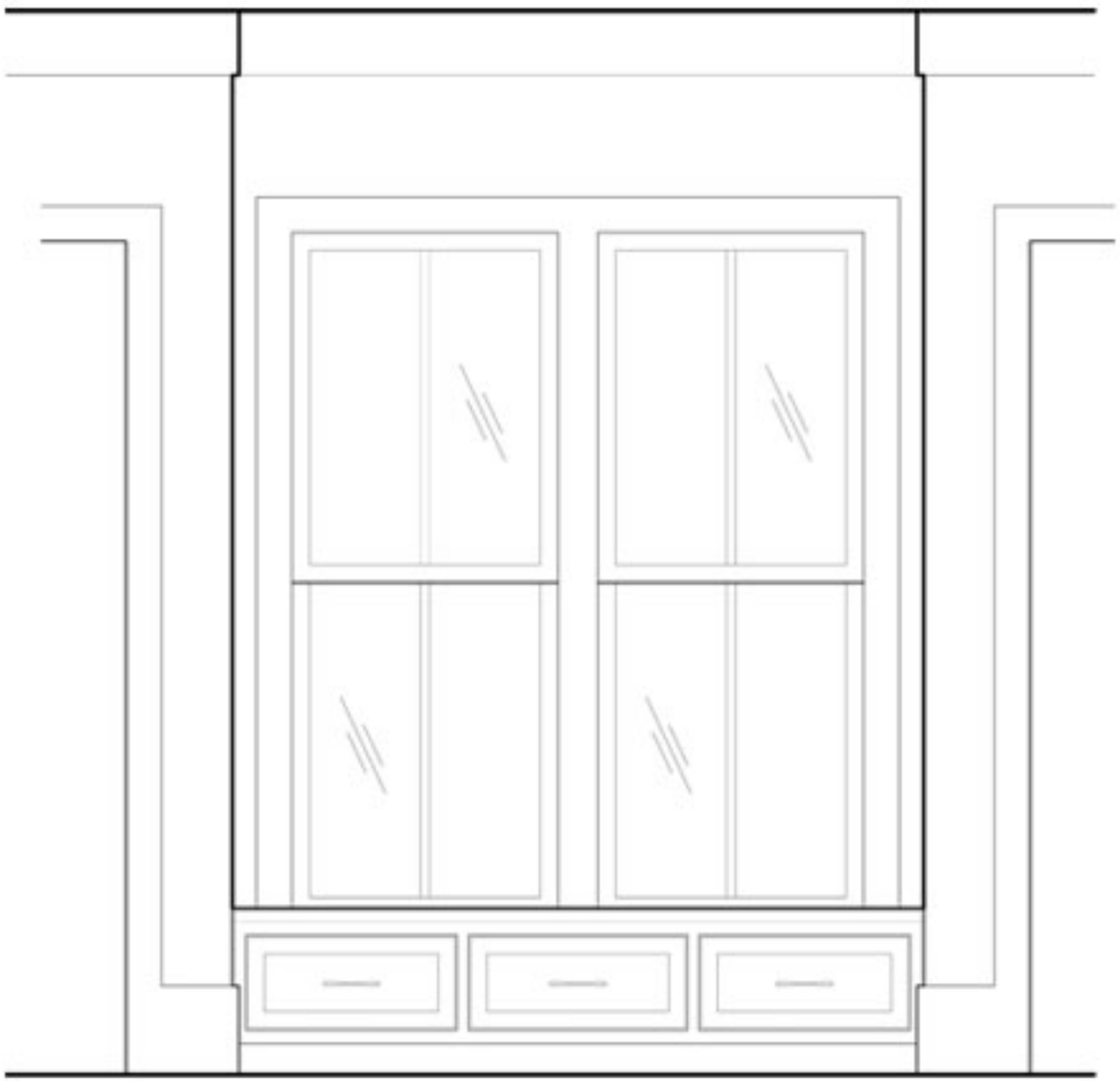

The BANNISTER

Living Room Built-In Seat Elevation

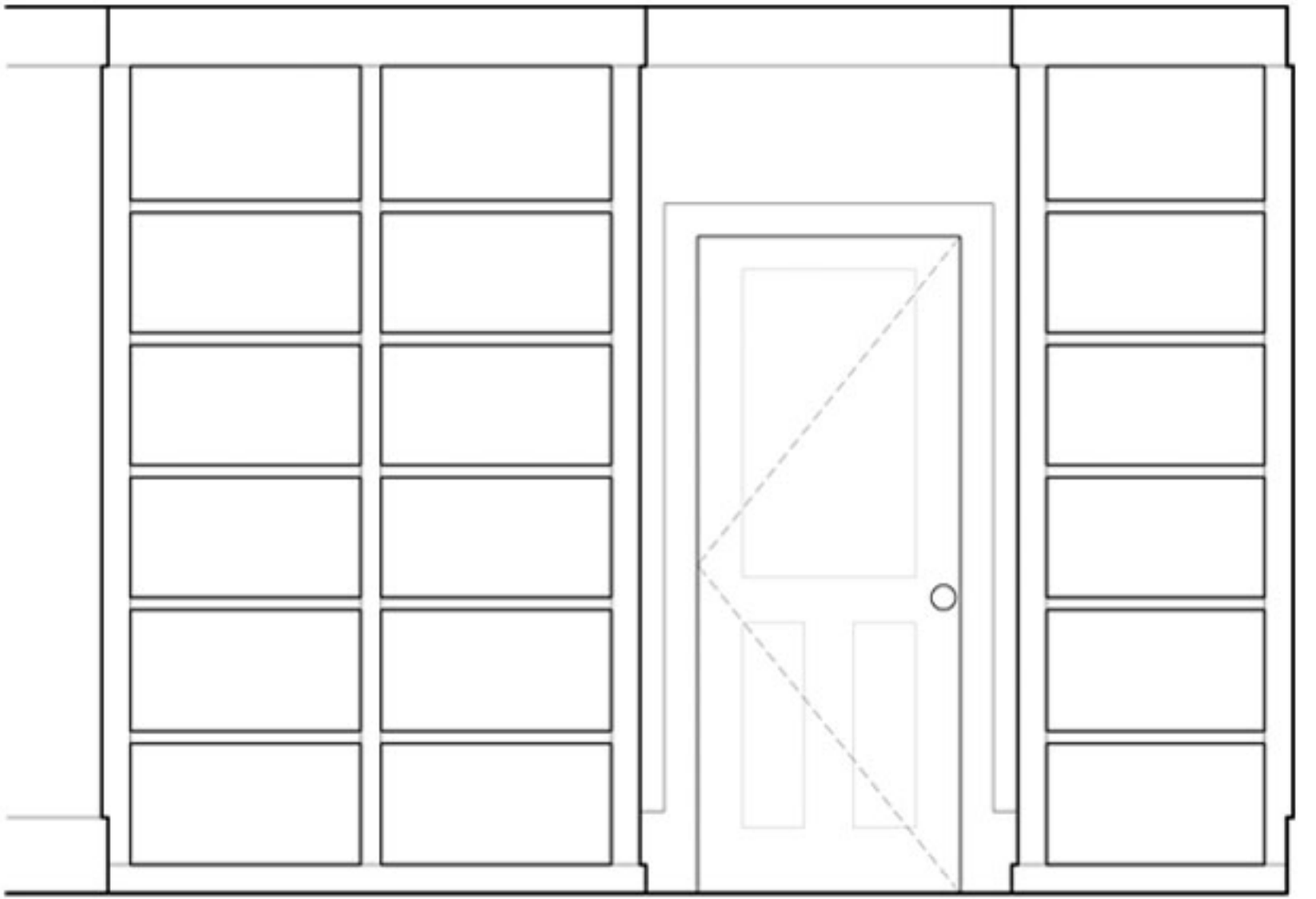

The BANNISTER

Second Floor Hall Elevation

The BANNISTER

Second Floor Stair Built-In Elevation